

NOTE: THIS DRAWING IS TO BE READ IN CONJUNCTION WITH ALL DRAWINGS IN THIS SET AT OTHER PROJECT CONSULTANT INFORMATION

THIS PROJECT IS USING STANDARD MODULAR BUILDINGS - REFER TO MANUFACTURERS DESIGN AND DETAIL WHICH MAY VARY SLIGHTLY FROM THE INFORMATION SHOWN WITHIN THESE DRAWINGS

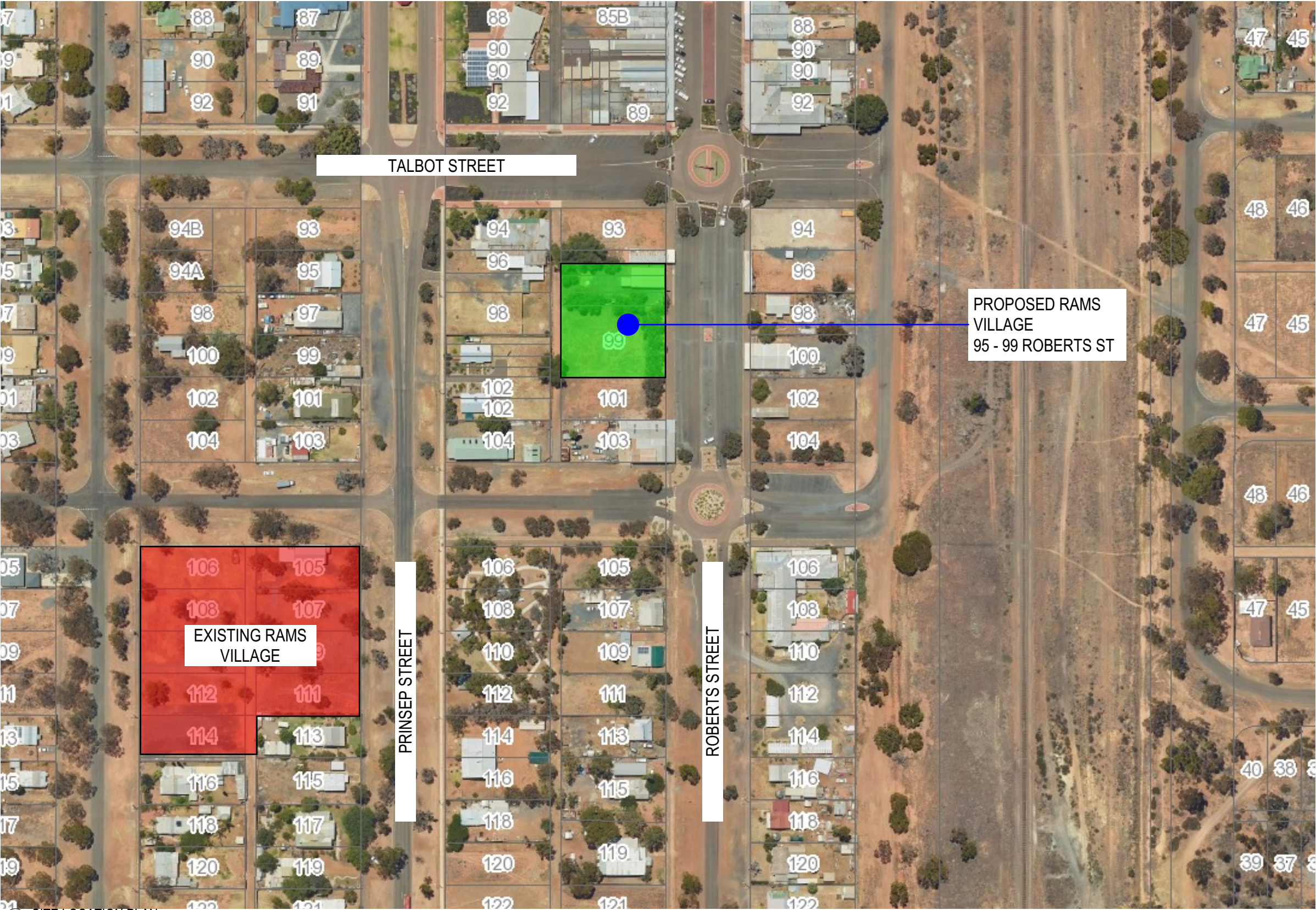

SITE LOCATION PLAN

Scale 1:2000 0 20 40 60 80 100 120 140 160 180 200m

**BUILDING APPROVAL ISSUE  
FOR CONSTRUCTION\***

\*conceptual and not for construction pending any required town planning and building approvals.

DRAWN BY	HC	CHECKED	HSC
SCALES	1:2000+/-	SHEET SIZE	A3
START DATE	JUNE 2021	PLOT DATE	30/09/2021

0 50  
ORIGINAL SHEET SIZE

**HSC**  
building design Pty Ltd

m. 0403 887 932  
e. HSCbuildingdesign@hotmail.com  
w. www.HSCbuildingdesign.com

ABN 74 144 476 226 | QBCC LICENCE 1261062

**© Copyright**

This drawing is protected by copyright. All rights reserved. Unless permitted under the Copyright Act 1968, no part of this drawing may in any form or by any means be reproduced, published, broadcast or transmitted without prior written consent of the copyright owner.

**Please Note:**

If the status of this drawing is not signed off For Construction it may be subject to change, alteration or amendment at the discretion of HSC Building Design. If so, HSC Building Design is not liable for any loss, damage, harm or injury whether special, consequential, direct or indirect, suffered by you or any other person as a result of your use of this drawing for construction purposes. Do not scale from this drawing.

REV.	DATE	REVISIONS-DESCRIPTION	BY
A	25/06/21	DRAFT ISSUE FOR COMMENT	HC
B	28/06/21	DRAFT ISSUE FOR COMMENT	HC
C	11/08/21	CONCEPT DESIGN ISSUE	HC
D	30/09/21	BUILDING APPROVAL & TOWN PLANNING	HC

PROJECT	<b>PROPOSED ACCOMODATION VILLAGE</b>
LOCATION	<b>95 - 99 ROBERTS STREET NORSEMAN WA 6443</b>

CLIENT	<b>RESOURCE ACCOMMODATION MANAGEMENT PTY LTD</b>
TITLE	<b>SITE LOCATION PLAN</b>

JOB NO.	<b>210546</b>
DRWG/REV. NO.	<b>A 01.01</b>

REVISION D



NOTE: THIS DRAWING IS TO BE READ IN CONJUNCTION WITH ALL DRAWINGS IN THIS SET AT OTHER PROJECT CONSULTANT INFORMATION

THIS PROJECT IS USING STANDARD MODULAR BUILDINGS - REFER TO MANUFACTURERS DESIGN AND DETAIL WHICH MAY VARY SLIGHTLY FROM THE INFORMATION SHOWN WITHIN THESE DRAWINGS

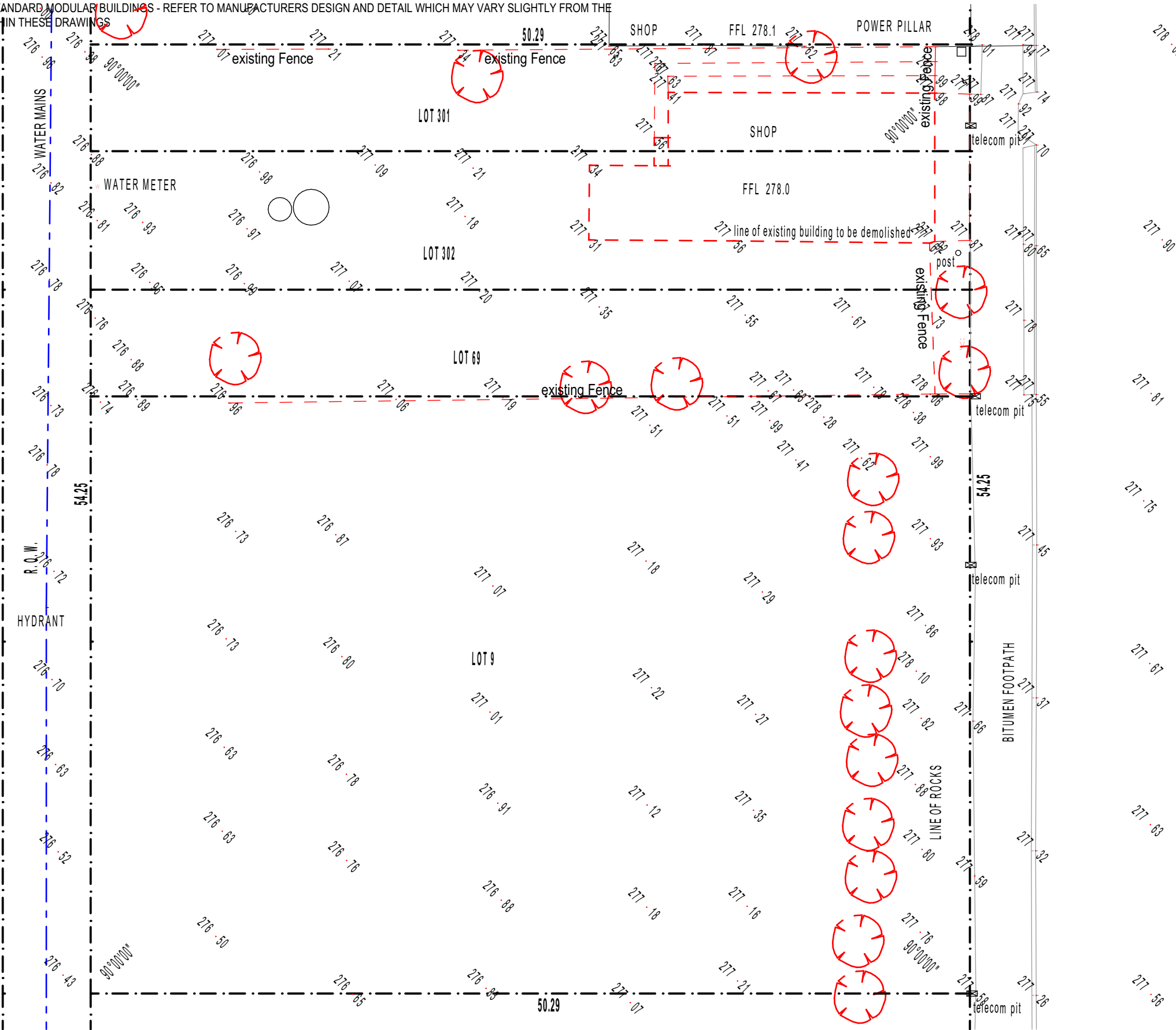

PROPERTY DESCRIPTION

ADDRESS  
95 - 99 ROBERTS STREET  
NORSEMAN WA 6443

DUNDAS SHIRE COUNCIL  
Lots 301,302,69,9  
Site Area 2728.40m<sup>2</sup>  
Site Coverage: 50.25%

Legend

- Tree to be removed
- Water
- Telecom Pit

BUILDING APPROVAL ISSUE  
FOR CONSTRUCTION\*

\*conceptual and not for construction pending any required town planning and building approvals.

DRAWN BY	HC	CHECKED	HSC
SCALES		SHEET SIZE	A3
START DATE	JUNE 2021	PLOT DATE	30/09/2021



DRWG/REV. NO. A 01.02 REVISION D

HSC  
building design Pty Ltd

m. 0403 887 932  
e. HSCbuildingdesign@hotmail.com  
w. www.HSCbuildingdesign.com

ABN 74 144 496 226 | QBCC LICENCE 1261062

© Copyright

This drawing is protected by copyright. All rights reserved. Unless permitted under the Copyright Act 1968, no part of this drawing may in any form or by any means be reproduced, published, broadcast or transmitted without prior written consent of the copyright owner.

Please Note:

If the status of this drawing is not signed off For Construction it may be subject to change, alteration or amendment at the discretion of HSC Building Design. If so, HSC Building Design is not liable for any loss, damage, harm or injury whether special, consequential, direct or indirect, suffered by you or any other person as a result of your use of this drawing for construction purposes. Do not scale from this drawing.

REV.	DATE	REVISIONS-DESCRIPTION	BY
A	25/06/21	DRAFT ISSUE FOR COMMENT	HC
B	28/06/21	DRAFT ISSUE FOR COMMENT	HC
C	11/08/21	CONCEPT DESIGN ISSUE	HC
D	30/09/21	BUILDING APPROVAL & TOWN PLANNING	HC

PROJECT	PROPOSED ACCOMODATION VILLAGE	CLIENT	RESOURCE ACCOMMODATION MANAGEMENT PTY LTD
LOCATION	95 - 99 ROBERTS STREET NORSEMAN WA 6443	TITLE	SITE DEMOLITION PLAN

JOB NO.	210546
DRWG/REV. NO.	A 01.02

NOTE: THIS DRAWING IS TO BE READ IN CONJUNCTION WITH ALL DRAWINGS IN THIS SET AT OTHER PROJECT CONSULTANT INFORMATION

THIS PROJECT IS USING STANDARD MODULAR BUILDINGS - REFER TO MANUFACTURERS DESIGN AND DETAIL WHICH MAY VARY SLIGHTLY FROM THE INFORMATION SHOWN WITHIN THESE DRAWINGS

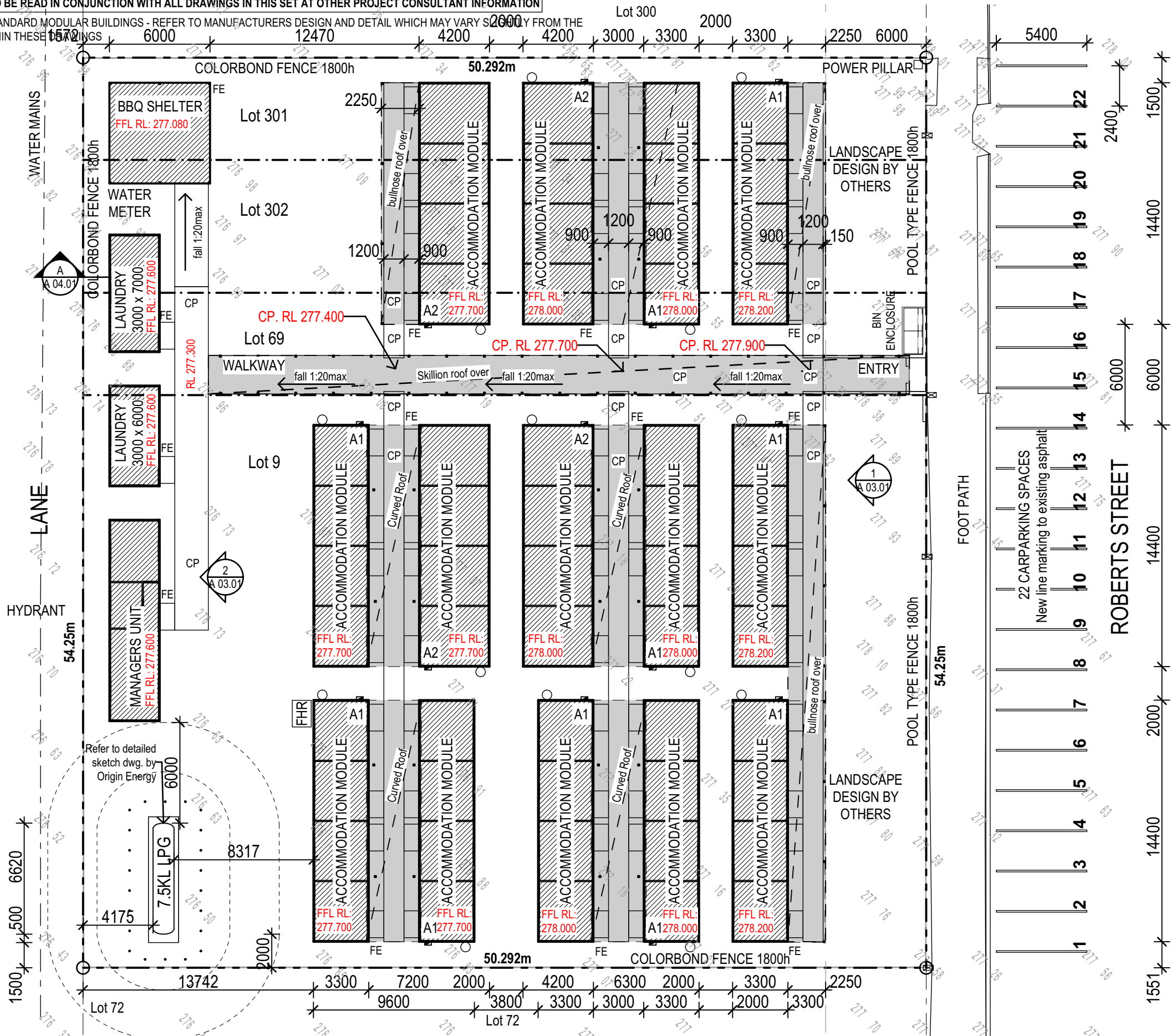

PROPERTY DESCRIPTION

ADDRESS  
95 - 99 ROBERTS STREET  
NORSEMAN WA 6443

DUNDAS SHIRE COUNCIL  
Lots 301,302,69,9  
Site Area 2728.40m<sup>2</sup>  
Site Coverage: 50.25%

AREAS

MODULE:	AREA:	QTY:
A1 (INCL COVERED WALKWAY) :	81.33m <sup>2</sup>	10
A2: (INCL COVERED WALKWAY)	92.88m <sup>2</sup>	4
MANAGERS UNIT:	36m <sup>2</sup>	1
LAUNDRY:	18m <sup>2</sup>	2
BBQ SHELTER:	36m <sup>2</sup>	1
WALKWAY:	96.19m <sup>2</sup>	1
TOTAL AREAS:	1371.01m <sup>2</sup>	

CARPARKING:

TYPICAL CARPARKING SPACE = 5.4m x 2.4m  
NUMBER OF UNMARKED CAR SPACES = 22

FE = 2.7kg ABE fire extinguisher

CP = Concrete path

FFL RL = Proposed finished floor level.

CP RL = Proposed concrete path level.

It is Intended that FFLs are a minimum of 600mm above natural ground level and the site has walkways compliant with AS 1428.  
The builder may vary FFLs on site as required.

STORMWATER NOTE:

STORMWATER TO LOCAL COUNCIL APPROVED POINT OF DISCHARGE - REFER TO STORMWATER DRAINAGE LAYOUT PLANS BY KEHOE MYERS

REFER TO CONSULTANT DRAWINGS FOR DESIGN OF SEWER, ELECTRICAL, HYDRAULIC & STRUCTURAL ENGINEERING

Scale 1:250

**BUILDING APPROVAL ISSUE  
FOR CONSTRUCTION\***

\*conceptual and not for construction pending any required town planning and building approvals.

DRAWN BY	HC	CHECKED	HSC
SCALES	1:250	SHEET SIZE	A3
START DATE	JUNE 2021	PLOT DATE	30/09/2021

0 10m  
ORIGINAL SHEET SIZE

REVISION D

**HSC**  
building design Pty Ltd

m. 0403 887 932  
e. HSCbuildingdesign@hotmail.com  
w. www.HSCbuildingdesign.com

ABN 74 144 496 226 | QBCC LICENCE 1261062

© Copyright

This drawing is protected by copyright. All rights reserved. Unless permitted under the Copyright Act 1968, no part of this drawing may in any form or by any means be reproduced, published, broadcast or transmitted without prior written consent of the copyright owner.

Please Note:

If the status of this drawing is not signed off For Construction it may be subject to change, alteration or amendment at the discretion of HSC Building Design. If so, HSC Building Design is not liable for any loss, damage, harm or injury whether special, consequential, direct or indirect, suffered by you or any other person as a result of your use of this drawing for construction purposes. Do not scale from this drawing.

REV.	DATE	REVISIONS-DESCRIPTION	BY
A	25/06/21	DRAFT ISSUE FOR COMMENT	HC
B	28/06/21	DRAFT ISSUE FOR COMMENT	HC
C	11/08/21	CONCEPT DESIGN ISSUE	HC
D	30/09/21	BUILDING APPROVAL & TOWN PLANNING	HC

PROJECT **PROPOSED ACCOMODATION VILLAGE**

LOCATION **95 - 99 ROBERTS STREET  
NORSEMAN WA 6443**

CLIENT **RESOURCE ACCOMMODATION  
MANAGEMENT PTY LTD**

TITLE **PROPOSED SITE PLAN**

JOB NO. **210546**

DRWG/REV. NO. **A 01.03**



NOTE: THIS DRAWING IS TO BE READ IN CONJUNCTION WITH ALL DRAWINGS IN THIS SET AT OTHER PROJECT CONSULTANT INFORMATION



**HSC**  
building design Pty Ltd

m. 0403 887 932  
e. [HSCbuildingdesign@hotmail.com](mailto:HSCbuildingdesign@hotmail.com)  
w. [www.HSCbuildingdesign.com](http://www.HSCbuildingdesign.com)

ABN 74 144 476 226 | QBCC LICENCE 1261062

**© Copyright**

This drawing is protected by copyright. All rights reserved. Unless permitted under the Copyright Act 1968, no part of this drawing may in any form or by any means be reproduced, published, broadcast or transmitted without prior written consent of the copyright owner.

**Please Note:**

If the status of this drawing is not signed off For Construction it may be subject to change, alteration or amendment at the discretion of HSC Building Design. If so, HSC Building Design is not liable for any loss, damage, harm or injury whether special, consequential, direct or indirect, suffered by you or any other person as a result of your use of this drawing for construction purposes. Do not scale from this drawing.

REV.	DATE	REVISIONS-DESCRIPTION	BY
A	25/06/21	DRAFT ISSUE FOR COMMENT	HC
B	28/06/21	DRAFT ISSUE FOR COMMENT	HC
C	11/08/21	CONCEPT DESIGN ISSUE	HC
D	30/09/21	BUILDING APPROVAL & TOWN PLANNING	HC

PROJECT	<b>PROPOSED ACCOMODATION VILLAGE</b>
LOCATION	<b>95 - 99 ROBERTS STREET NORSEMAN WA 6443</b>

CLIENT	<b>RESOURCE ACCOMMODATION MANAGEMENT PTY LTD</b>
TITLE	<b>IMAGES</b>

JOB NO.	<b>210546</b>
DRWG/REV. NO.	<b>A 01.04</b>

**BUILDING APPROVAL ISSUE  
FOR CONSTRUCTION\***

\*conceptual and not for construction pending any required town planning and building approvals.

DRAWN BY	<b>HC</b>	CHECKED	<b>HSC</b>
SCALES		SHEET SIZE	<b>A3</b>
START DATE	<b>JUNE 2021</b>	PLOT DATE	<b>30/09/2021</b>

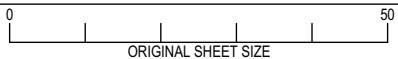

REVISION D



NOTE: THIS DRAWING IS TO BE READ IN CONJUNCTION WITH ALL DRAWINGS IN THIS SET AT OTHER PROJECT CONSULTANT INFORMATION

THIS PROJECT IS USING STANDARD MODULAR BUILDINGS - REFER TO MANUFACTURERS DESIGN AND DETAIL WHICH MAY VARY SLIGHTLY FROM THE INFORMATION SHOWN WITHIN THESE DRAWINGS

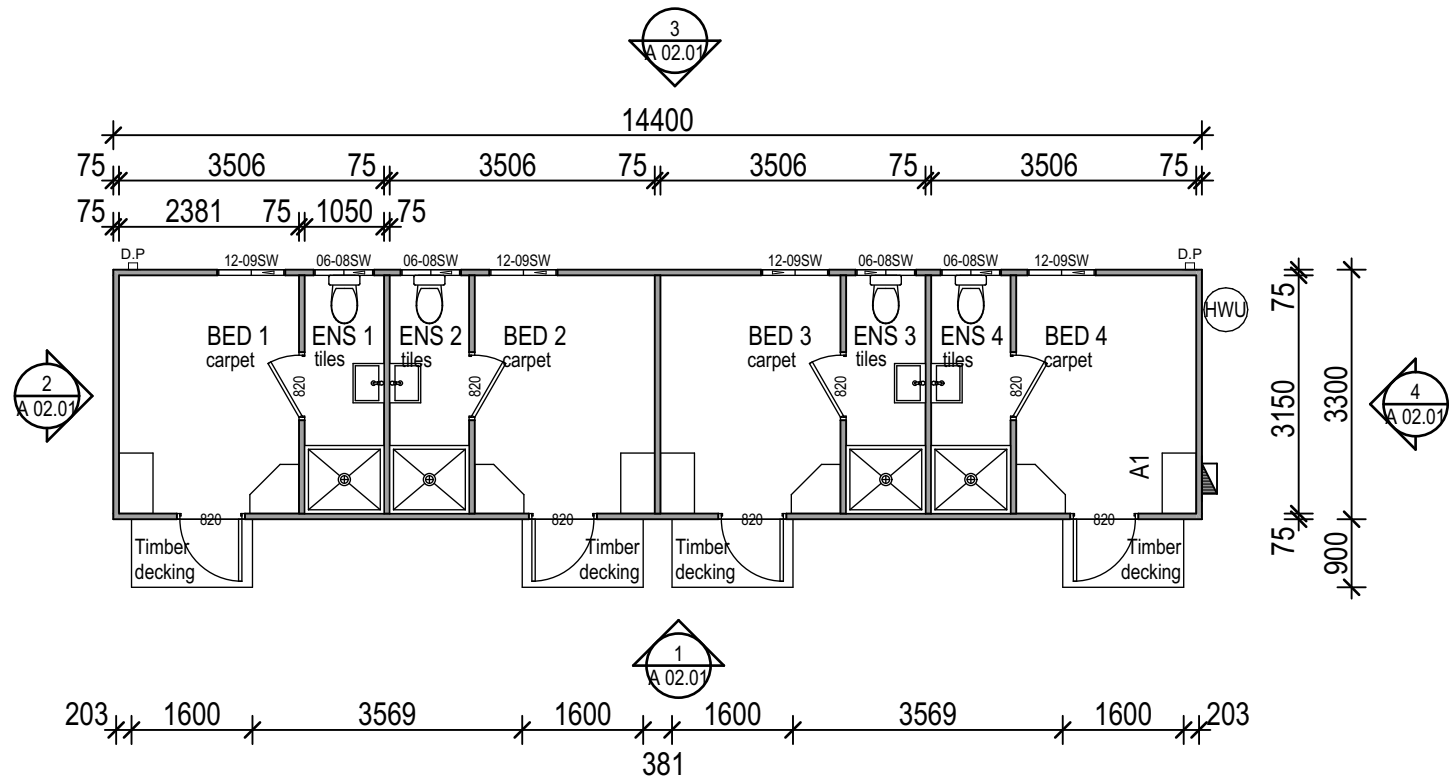

**FLOOR PLAN**  
Scale - 1:100

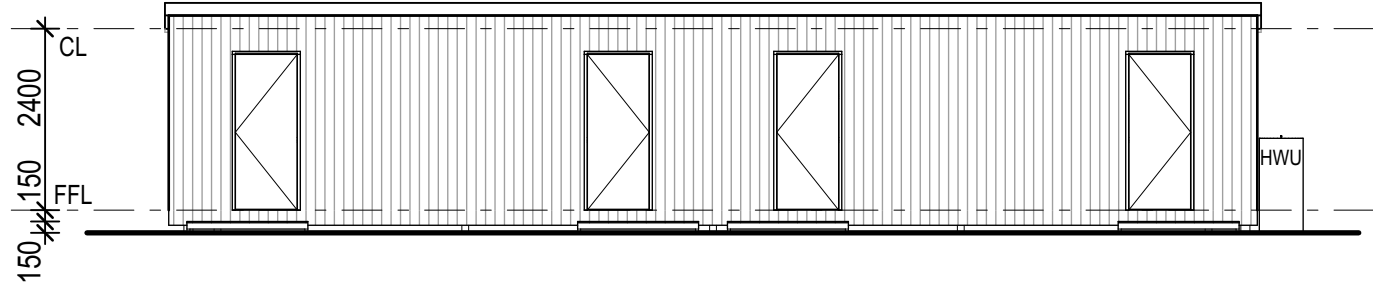

**1 ELEVATION 01**  
Scale - 1:100

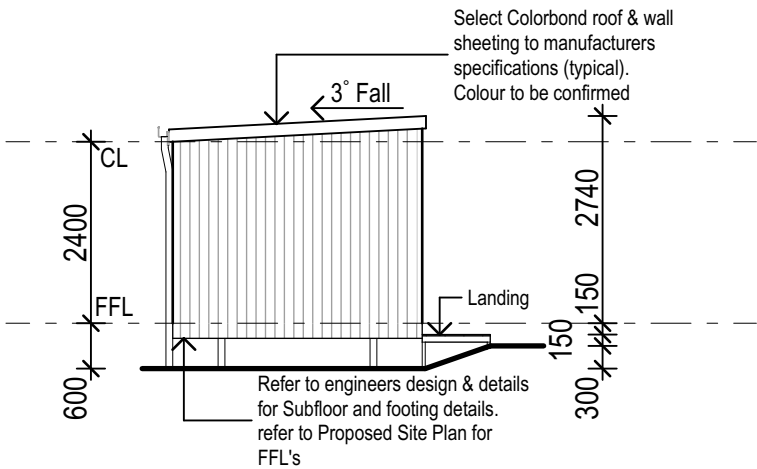

**2 ELEVATION 02**  
Scale - 1:100

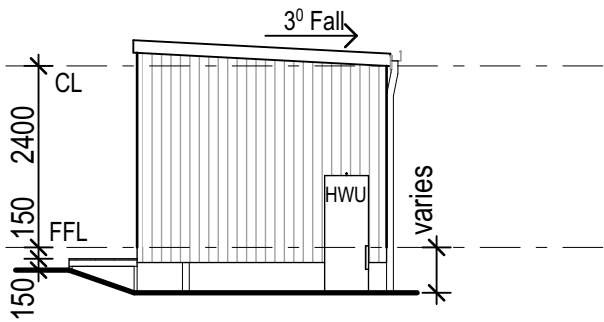

**4 ELEVATION 04**  
Scale - 1:100

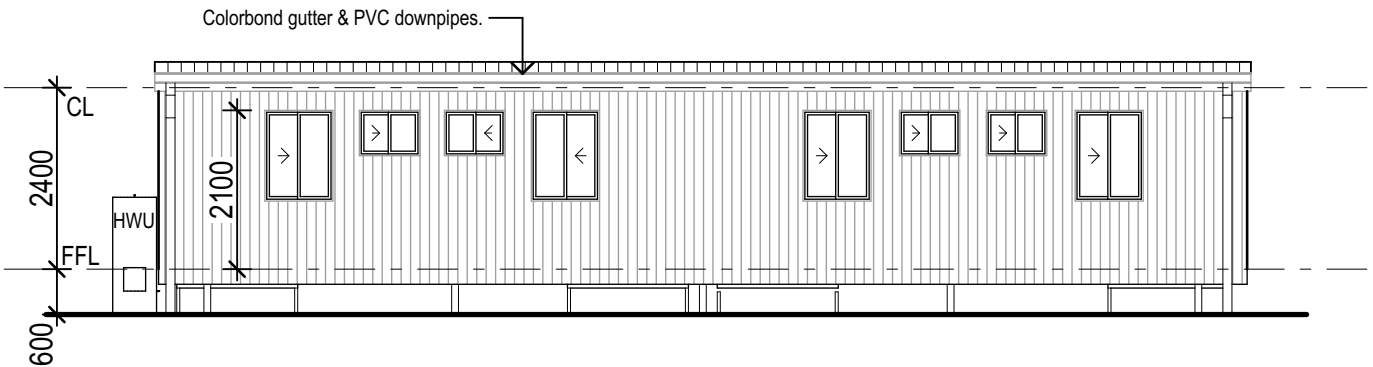

**3 ELEVATION 03**  
Scale - 1:100

Scale 1:100

**BUILDING APPROVAL ISSUE  
FOR CONSTRUCTION\***

\*conceptual and not for construction pending any required town planning and building approvals.

DRAWN BY	HC	CHECKED	HSC
SCALES	1:100	SHEET SIZE	A3
START DATE	JUNE 2021	PLOT DATE	30/09/2021

0 50  
ORIGINAL SHEET SIZE

JOB NO. 210546

DRWG/REV. NO. A 02.01

REVISION D

**HSC**  
building design Pty Ltd

m. 0403 887 932  
e. HSCbuildingdesign@hotmail.com  
w. www.HSCbuildingdesign.com

ABN 74 144 496 226 | QBCC LICENCE 1261062

**© Copyright**

This drawing is protected by copyright. All rights reserved. Unless permitted under the Copyright Act 1968, no part of this drawing may in any form or by any means be reproduced, published, broadcast or transmitted without prior written consent of the copyright owner.

**Please Note:**

If the status of this drawing is not signed off For Construction it may be subject to change, alteration or amendment at the discretion of HSC Building Design. If so, HSC Building Design is not liable for any loss, damage, harm or injury whether special, consequential, direct or indirect, suffered by you or any other person as a result of your use of this drawing for construction purposes. Do not scale from this drawing.

REV.	DATE	REVISIONS-DESCRIPTION	BY
A	25/06/21	DRAFT ISSUE FOR COMMENT	HC
B	28/06/21	DRAFT ISSUE FOR COMMENT	HC
C	11/08/21	CONCEPT DESIGN ISSUE	HC
D	30/09/21	BUILDING APPROVAL & TOWN PLANNING	HC

PROJECT **PROPOSED ACCOMODATION VILLAGE**

LOCATION **95 - 99 ROBERTS STREET  
NORSEMAN WA 6443**

CLIENT **RESOURCE ACCOMMODATION  
MANAGEMENT PTY LTD**

TITLE **ACCOMODATION MODULE A1**



NOTE: THIS DRAWING IS TO BE READ IN CONJUNCTION WITH ALL DRAWINGS IN THIS SET AT OTHER PROJECT CONSULTANT INFORMATION

THIS PROJECT IS USING STANDARD MODULAR BUILDINGS - REFER TO MANUFACTURERS DESIGN AND DETAIL WHICH MAY VARY SLIGHTLY FROM THE INFORMATION SHOWN WITHIN THESE DRAWINGS

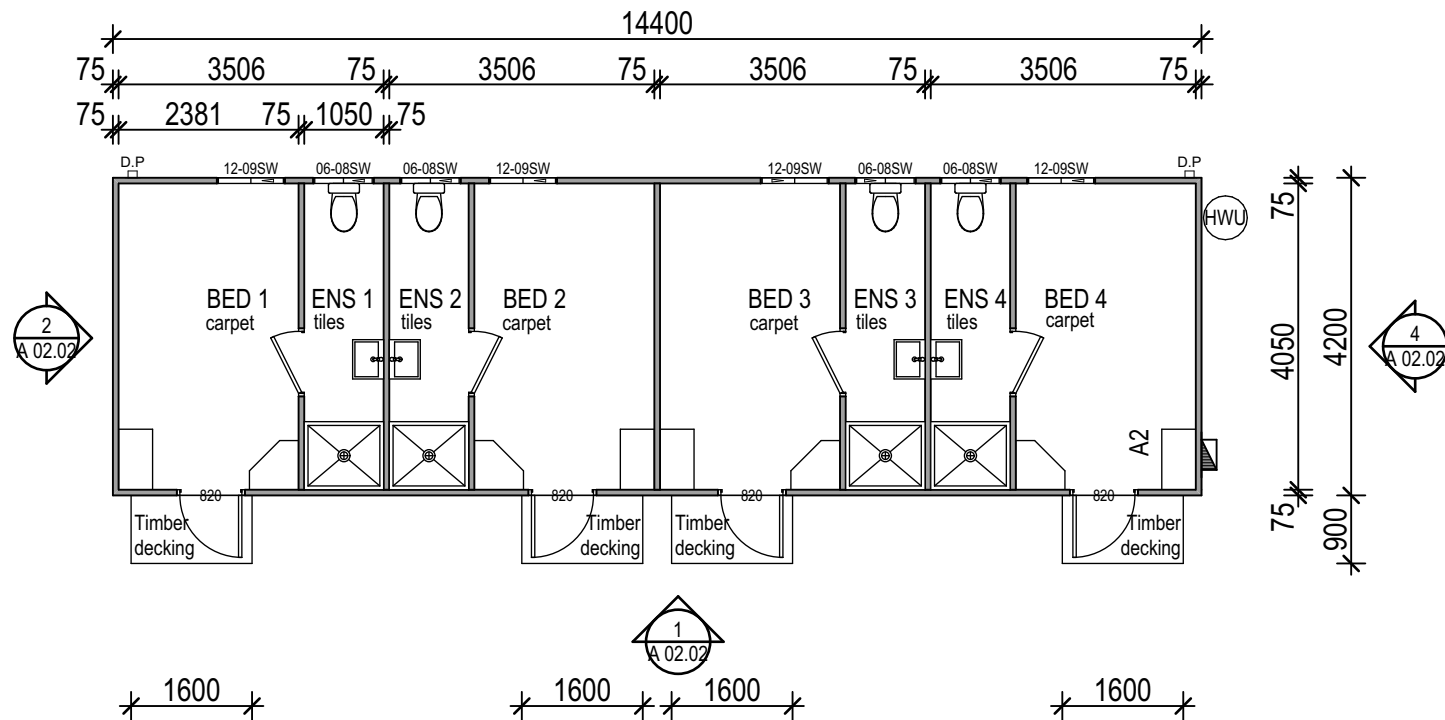

**FLOOR PLAN**  
Scale - 1:100

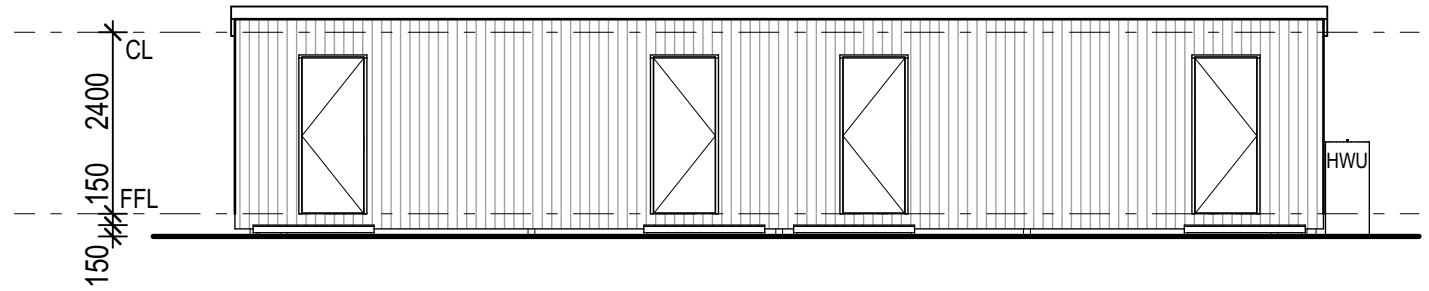

**ELEVATION 01**  
Scale - 1:100

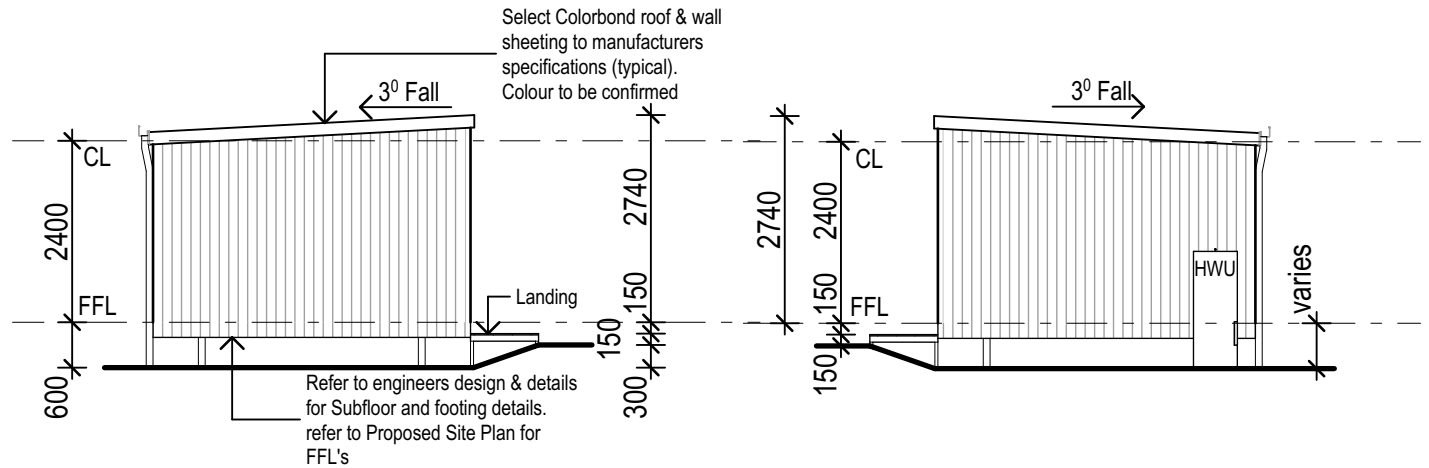

**ELEVATION 02**  
Scale - 1:100

**ELEVATION 04**  
Scale - 1:100

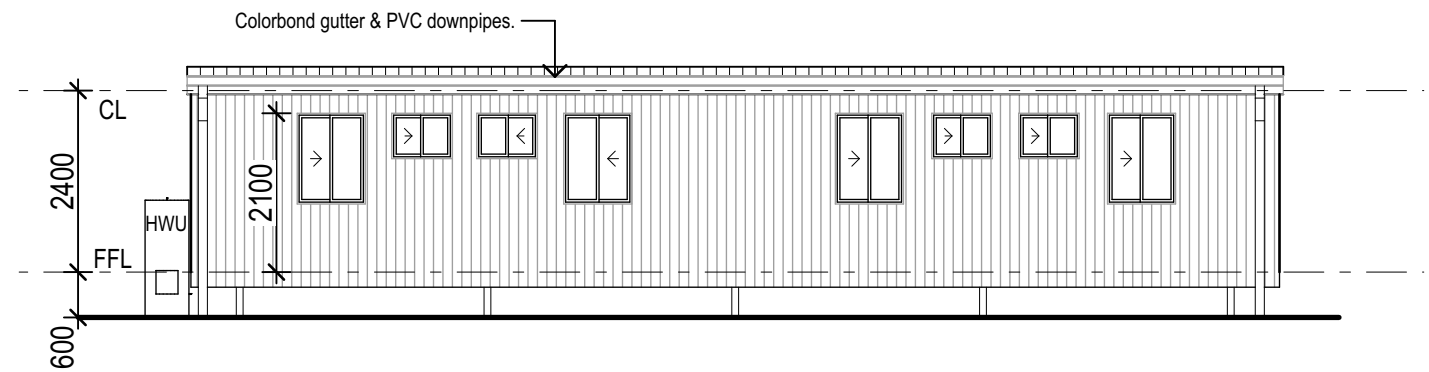

**ELEVATION 03**  
Scale - 1:100

Scale 1:100

**BUILDING APPROVAL ISSUE  
FOR CONSTRUCTION\***

*conceptual and not for construction pending any required town planning and building approvals.			
DRAWN BY	HC	CHECKED	HSC
SCALES	1:100	SHEET SIZE	A3
START DATE	JUNE 2021	PLOT DATE	30/09/2021

0 50  
ORIGINAL SHEET SIZE

JOB NO. 210546

DRWG/REV. NO. A 02.02

REVISION D

**HSC**  
building design Pty Ltd

m. 0403 887 932  
e. HSCbuildingdesign@hotmail.com  
w. www.HSCbuildingdesign.com

ABN 74 144 496 226 | QBCC LICENCE 1261062

**© Copyright**

This drawing is protected by copyright. All rights reserved. Unless permitted under the Copyright Act 1968, no part of this drawing may in any form or by any means be reproduced, published, broadcast or transmitted without prior written consent of the copyright owner.

**Please Note:**

If the status of this drawing is not signed off For Construction it may be subject to change, alteration or amendment at the discretion of HSC Building Design. If so, HSC Building Design is not liable for any loss, damage, harm or injury whether special, consequential, direct or indirect, suffered by you or any other person as a result of your use of this drawing for construction purposes. Do not scale from this drawing.

REV.	DATE	REVISIONS-DESCRIPTION	BY
A	25/06/21	DRAFT ISSUE FOR COMMENT	HC
B	28/06/21	DRAFT ISSUE FOR COMMENT	HC
C	11/08/21	CONCEPT DESIGN ISSUE	HC
D	30/09/21	BUILDING APPROVAL & TOWN PLANNING	HC

PROJECT **PROPOSED ACCOMODATION VILLAGE**

LOCATION **95 - 99 ROBERTS STREET  
NORSEMAN WA 6443**

CLIENT **RESOURCE ACCOMMODATION  
MANAGEMENT PTY LTD**

TITLE **ACCOMODATION MODULE A2**



NOTE: THIS DRAWING IS TO BE READ IN CONJUNCTION WITH ALL DRAWINGS IN THIS SET AT OTHER PROJECT CONSULTANT INFORMATION

THIS PROJECT IS USING STANDARD MODULAR BUILDINGS - REFER TO MANUFACTURERS DESIGN AND DETAIL WHICH MAY VARY SLIGHTLY FROM THE INFORMATION SHOWN WITHIN THESE DRAWINGS

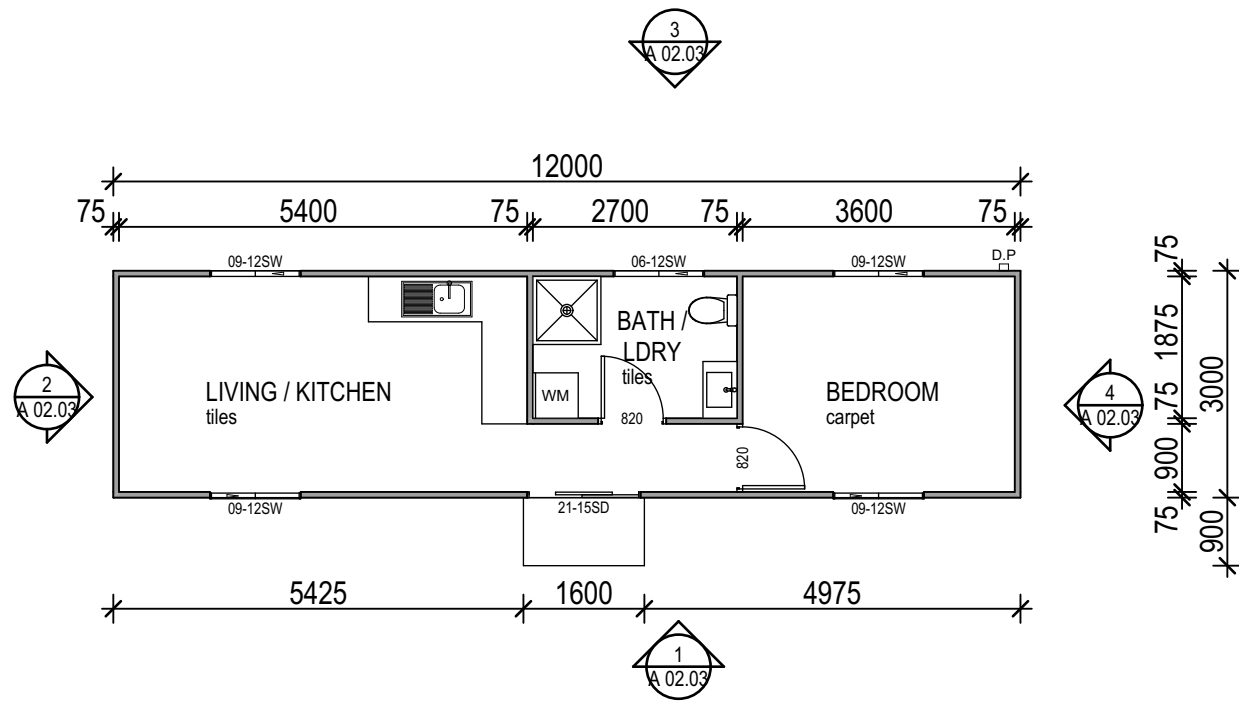

**FLOOR PLAN**  
Scale - 1:100



**1 ELEVATION 01**  
Scale - 1:100

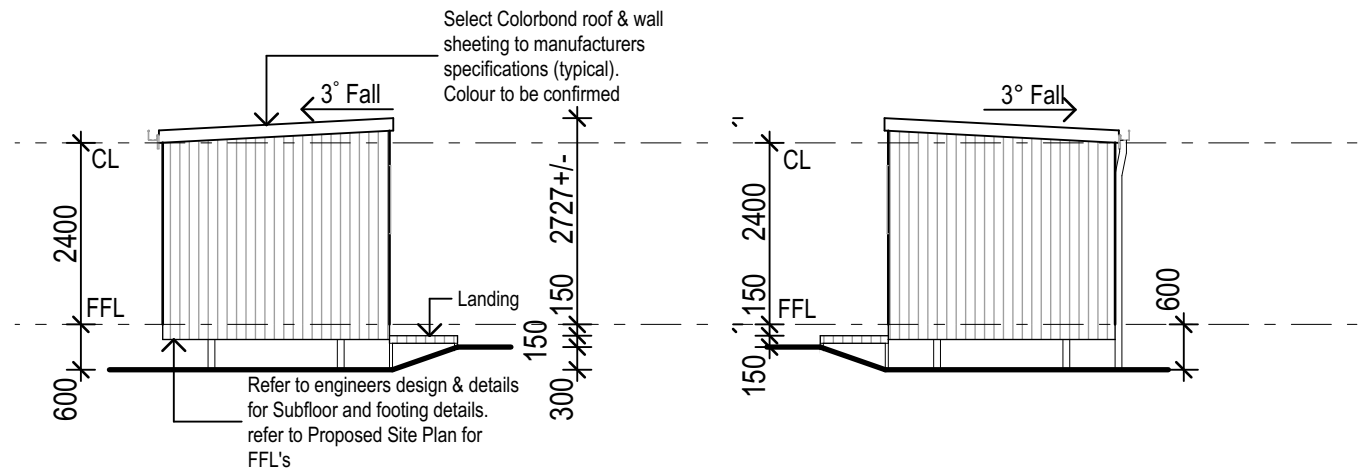

**2 ELEVATION 02**  
Scale - 1:100

**4 ELEVATION 04**  
Scale - 1:100

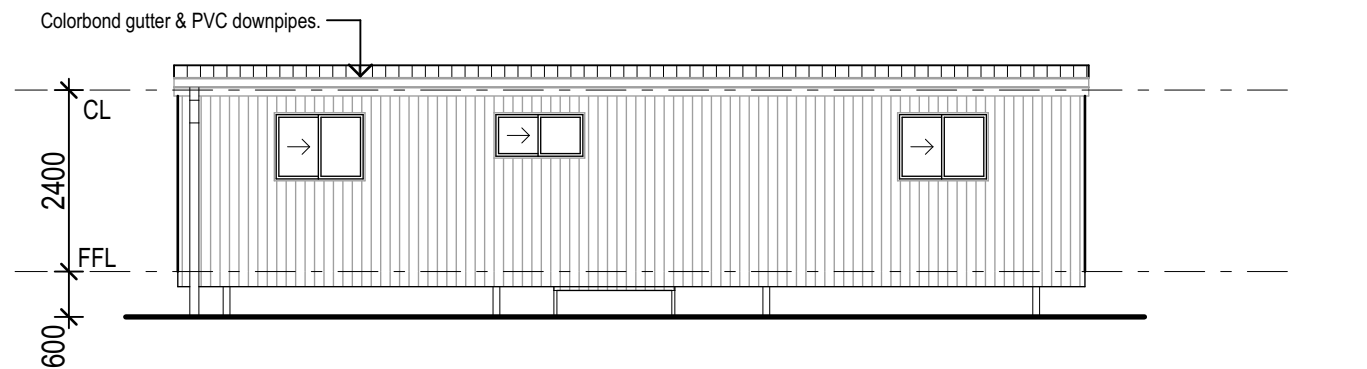

**3 ELEVATION 03**  
Scale - 1:100

Scale 1:100 1 0 1 2 3 4 5m

**BUILDING APPROVAL ISSUE  
FOR CONSTRUCTION\***

\*conceptual and not for construction pending any required town planning and building approvals.

DRAWN BY	HC	CHECKED	HSC
SCALES	1:100	SHEET SIZE	A3
START DATE	JUNE 2021	PLOT DATE	30/09/2021

0 50  
ORIGINAL SHEET SIZE

JOB NO. 210546

DRWG/REV. NO. A 02.03

REVISION D

**HSC**  
building design Pty Ltd

m. 0403 887 932  
e. HSCbuildingdesign@hotmail.com  
w. www.HSCbuildingdesign.com

ABN 74 144 496 226 | QBCC LICENCE 1261062

**© Copyright**

This drawing is protected by copyright. All rights reserved. Unless permitted under the Copyright Act 1968, no part of this drawing may in any form or by any means be reproduced, published, broadcast or transmitted without prior written consent of the copyright owner.

**Please Note:**

If the status of this drawing is not signed off For Construction it may be subject to change, alteration or amendment at the discretion of HSC Building Design. If so, HSC Building Design is not liable for any loss, damage, harm or injury whether special, consequential, direct or indirect, suffered by you or any other person as a result of your use of this drawing for construction purposes. Do not scale from this drawing.

REV.	DATE	REVISIONS-DESCRIPTION	BY
A	25/06/21	DRAFT ISSUE FOR COMMENT	HC
B	28/06/21	DRAFT ISSUE FOR COMMENT	HC
C	11/08/21	CONCEPT DESIGN ISSUE	HC
D	30/09/21	BUILDING APPROVAL & TOWN PLANNING	HC

PROJECT **PROPOSED ACCOMODATION  
VILLAGE**

LOCATION **95 - 99 ROBERTS STREET  
NORSEMAN WA 6443**

CLIENT **RESOURCE ACCOMMODATION  
MANAGEMENT PTY LTD**

TITLE **ACCOMODATION MANAGERS  
UNIT**



NOTE: THIS DRAWING IS TO BE READ IN CONJUNCTION WITH ALL DRAWINGS IN THIS SET AT OTHER PROJECT CONSULTANT INFORMATION

THIS PROJECT IS USING STANDARD MODULAR BUILDINGS - REFER TO MANUFACTURERS DESIGN AND DETAIL WHICH MAY VARY SLIGHTLY FROM THE INFORMATION SHOWN WITHIN THESE DRAWINGS

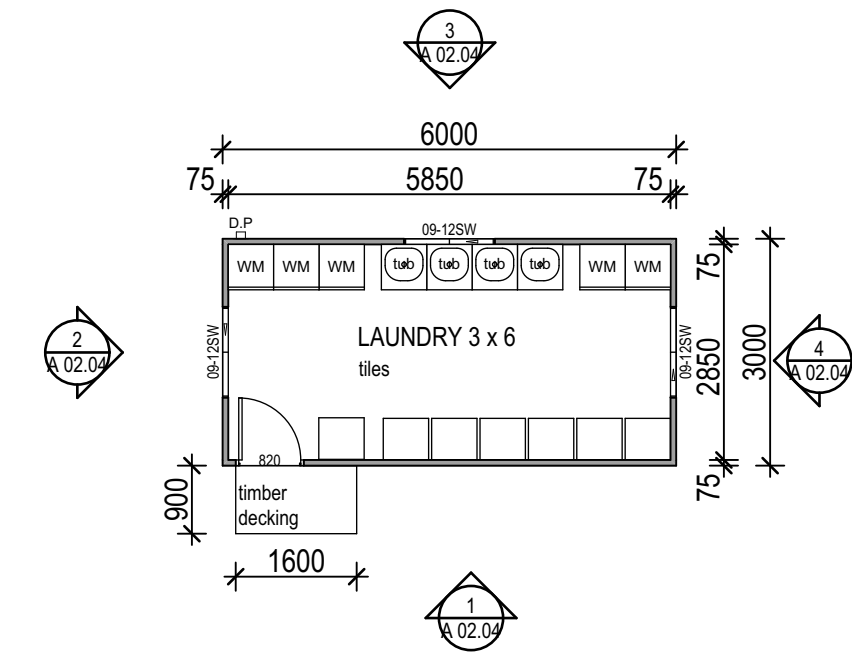

**FLOOR PLAN**  
Scale - 1:100

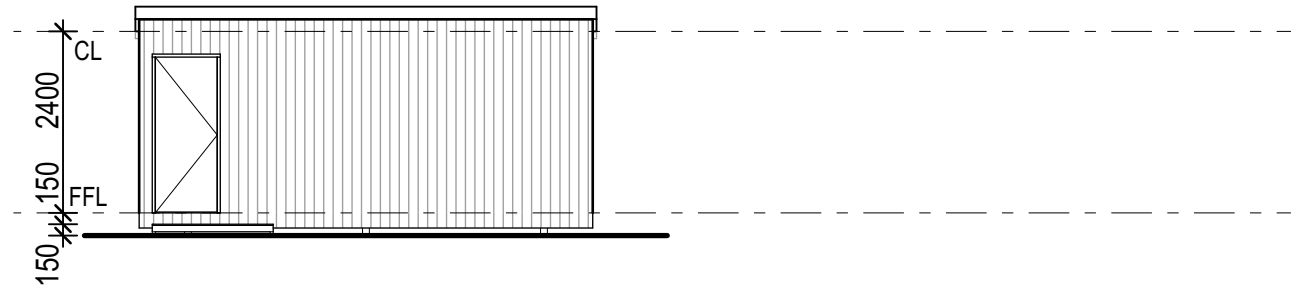
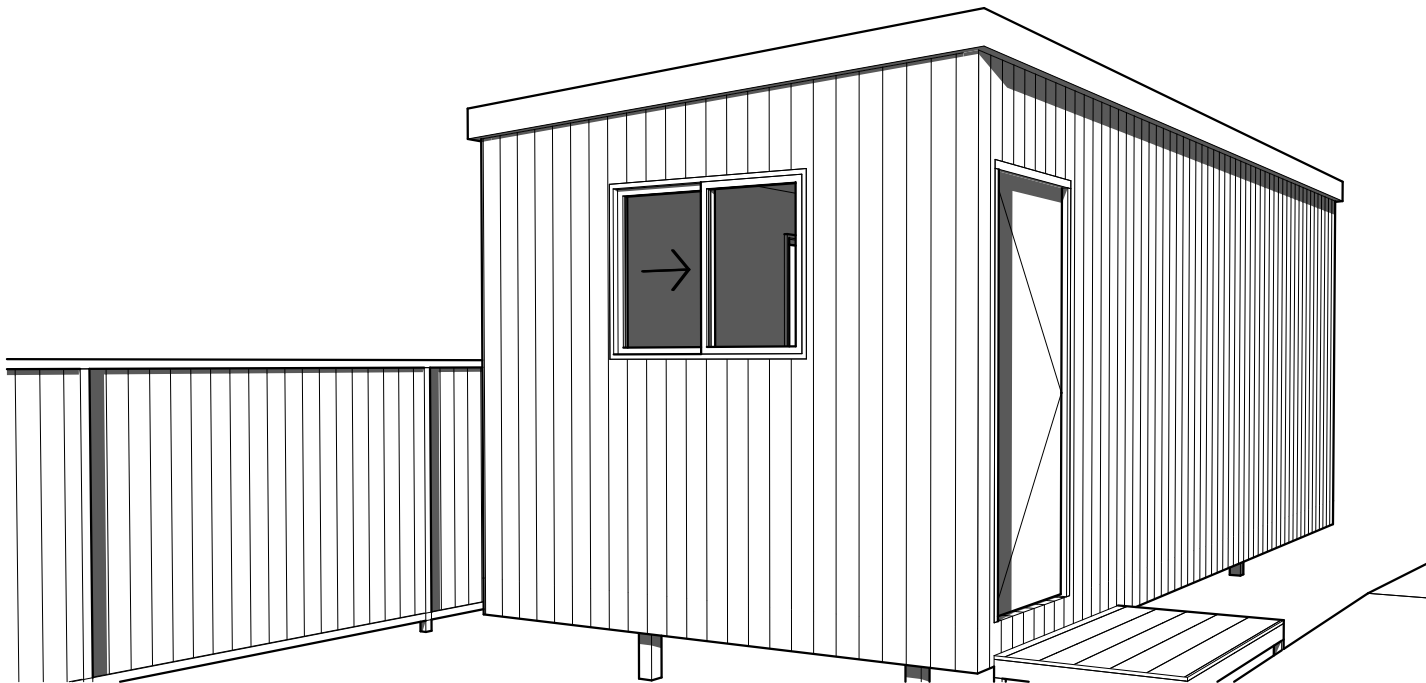

**1 ELEVATION 01**  
Scale - 1:100

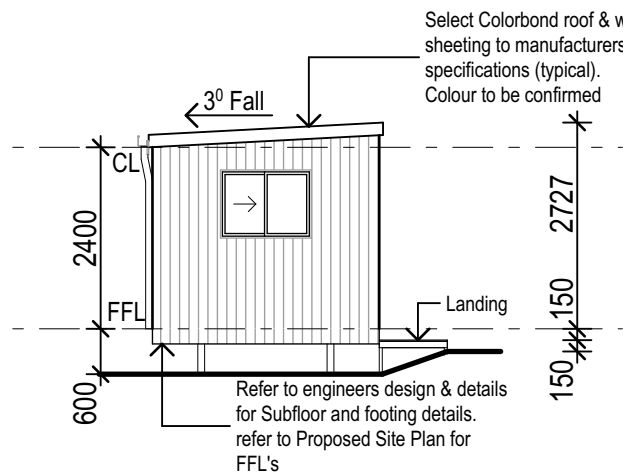

**2 ELEVATION 02**  
Scale - 1:100

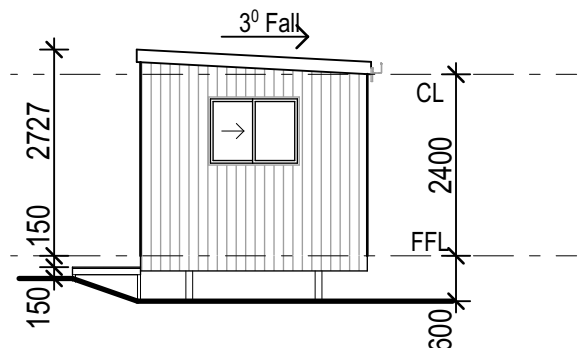

**4 ELEVATION 04**  
Scale - 1:100

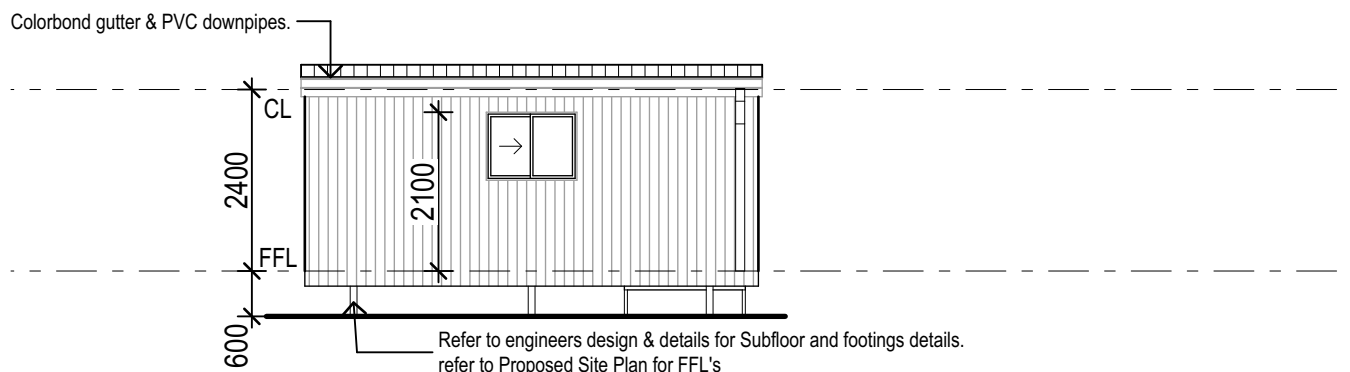

**3 ELEVATION 03**  
Scale - 1:100



**BUILDING APPROVAL ISSUE  
FOR CONSTRUCTION\***

*conceptual and not for construction pending any required town planning and building approvals.			
DRAWN BY	HC	CHECKED	HSC
SCALES	1:100	SHEET SIZE	A3
START DATE	JUNE 2021	PLOT DATE	30/09/2021
0 50 ORIGINAL SHEET SIZE			
JOB NO.	210546	REVISION D	
DRWG/REV. NO.	A 02.04		

**HSC**  
building design Pty Ltd

m. 0403 887 932  
e. HSCbuildingdesign@hotmail.com  
w. www.HSCbuildingdesign.com

ABN 74 144 496 226 | QBCC LICENCE 1261062

**© Copyright**

This drawing is protected by copyright. All rights reserved. Unless permitted under the Copyright Act 1968, no part of this drawing may in any form or by any means be reproduced, published, broadcast or transmitted without prior written consent of the copyright owner.

**Please Note:**

If the status of this drawing is not signed off For Construction it may be subject to change, alteration or amendment at the discretion of HSC Building Design. If so, HSC Building Design is not liable for any loss, damage, harm or injury whether special, consequential, direct or indirect, suffered by you or any other person as a result of your use of this drawing for construction purposes. Do not scale from this drawing.

REV.	DATE	REVISIONS-DESCRIPTION	BY
A	25/06/21	DRAFT ISSUE FOR COMMENT	HC
B	28/06/21	DRAFT ISSUE FOR COMMENT	HC
C	11/08/21	CONCEPT DESIGN ISSUE	HC
D	30/09/21	BUILDING APPROVAL & TOWN PLANNING	HC

PROJECT	<b>PROPOSED ACCOMODATION VILLAGE</b>
LOCATION	<b>95 - 99 ROBERTS STREET NORSEMAN WA 6443</b>

CLIENT	<b>RESOURCE ACCOMMODATION MANAGEMENT PTY LTD</b>
TITLE	<b>LAUNDRY 3 X 6m</b>

JOB NO.	<b>210546</b>
DRWG/REV. NO.	<b>A 02.04</b>



NOTE: THIS DRAWING IS TO BE READ IN CONJUNCTION WITH ALL DRAWINGS IN THIS SET AT OTHER PROJECT CONSULTANT INFORMATION

THIS PROJECT IS USING STANDARD MODULAR BUILDINGS - REFER TO MANUFACTURERS DESIGN AND DETAIL WHICH MAY VARY SLIGHTLY FROM THE INFORMATION SHOWN WITHIN THESE DRAWINGS

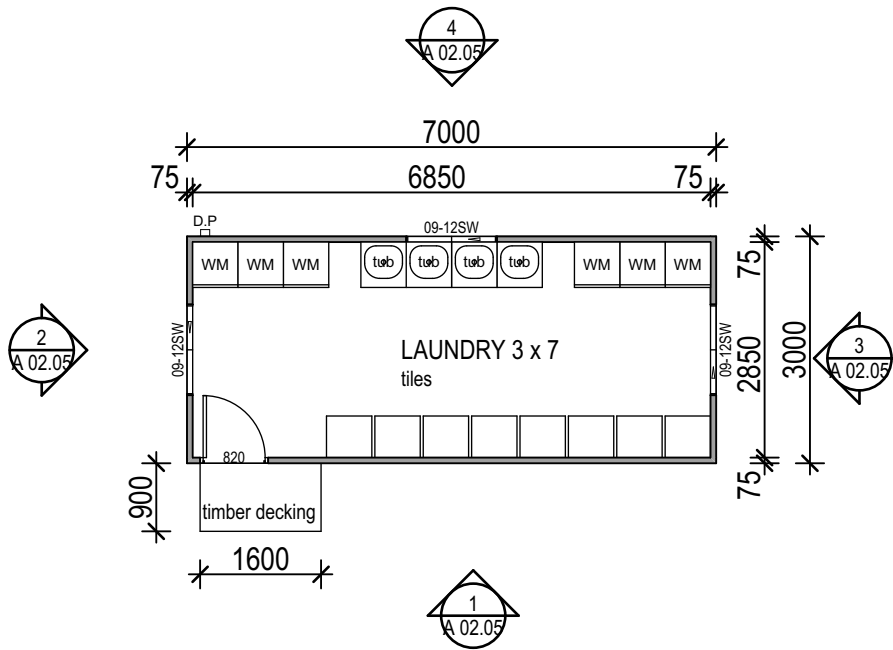

**FLOOR PLAN**  
Scale - 1:100

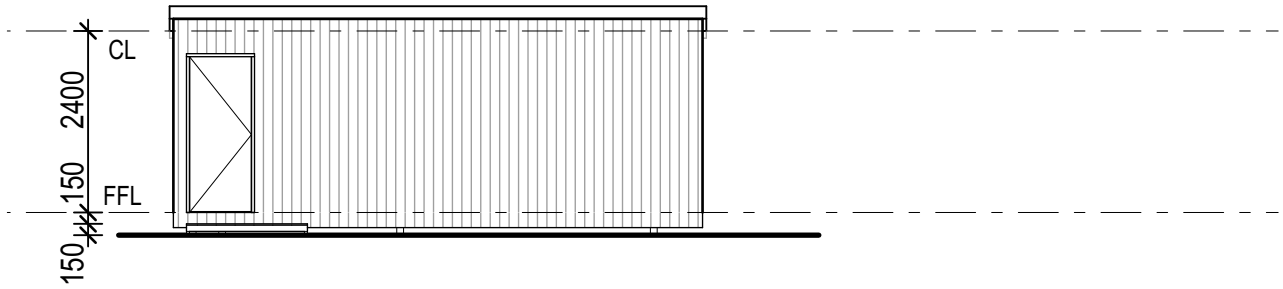
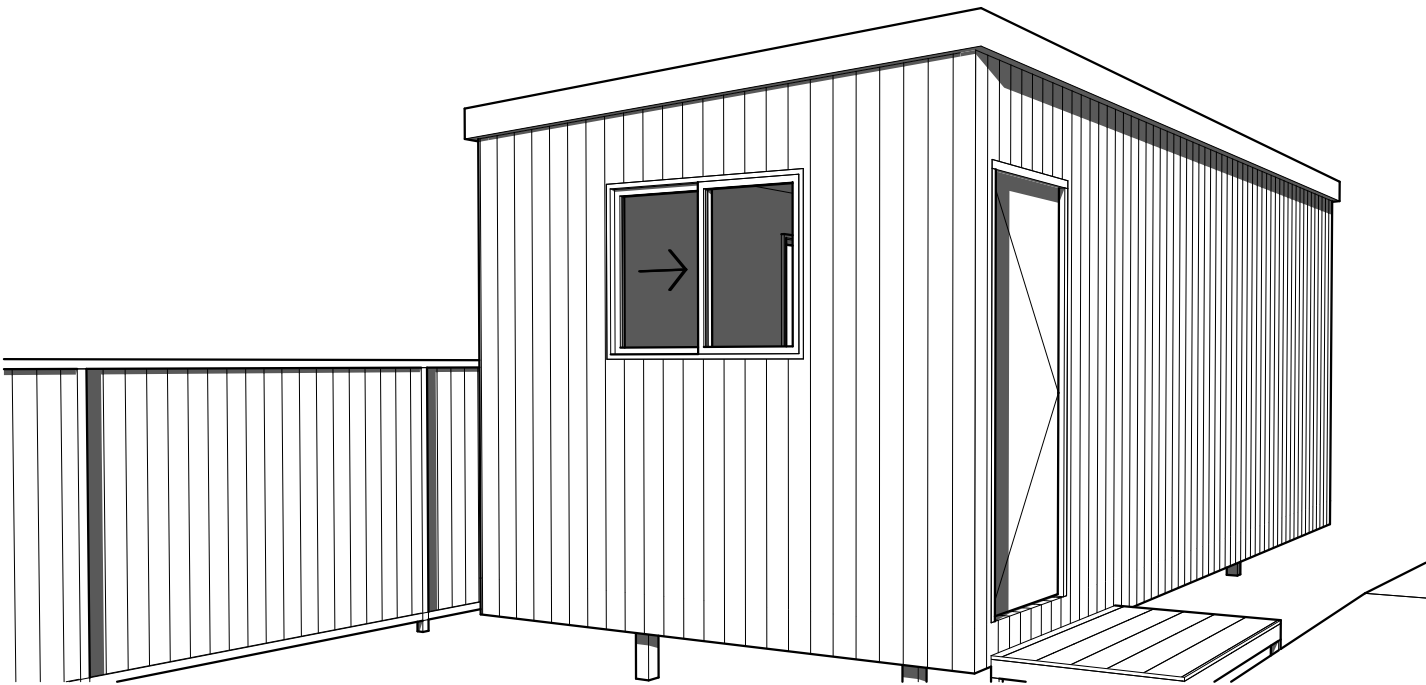

**ELEVATION 01**  
Scale - 1:100

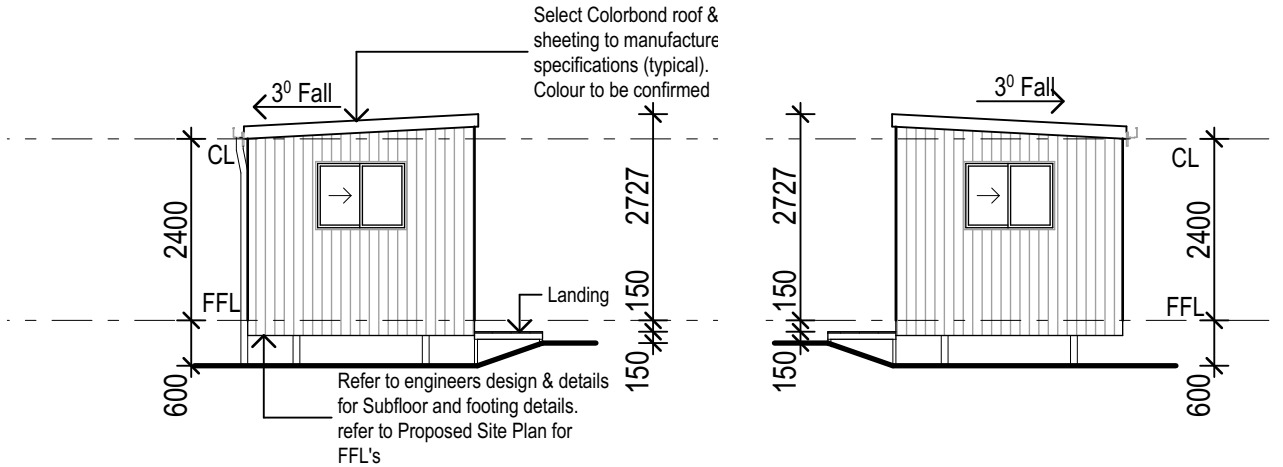

**ELEVATION 02**  
Scale - 1:100

**ELEVATION 04**  
Scale - 1:100

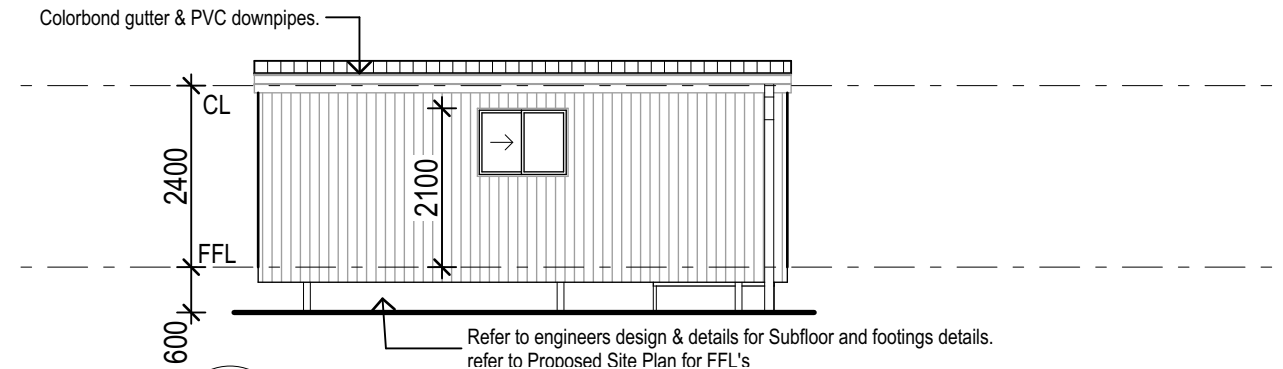

**ELEVATION 03**  
Scale - 1:100

Scale 1:100

**BUILDING APPROVAL ISSUE  
FOR CONSTRUCTION\***

\*conceptual and not for construction pending any required town planning and building approvals.

DRAWN BY	HC	CHECKED	HSC
SCALES	1:100	SHEET SIZE	A3
START DATE	JUNE 2021	PLOT DATE	30/09/2021

0 50  
ORIGINAL SHEET SIZE

JOB NO. 210546

DRWG/REV. NO. A 02.05

REVISION D

REV.	DATE	REVISIONS-DESCRIPTION	BY
A	25/06/21	DRAFT ISSUE FOR COMMENT	HC
B	28/06/21	DRAFT ISSUE FOR COMMENT	HC
C	11/08/21	CONCEPT DESIGN ISSUE	HC
D	30/09/21	BUILDING APPROVAL & TOWN PLANNING	HC

PROJECT **PROPOSED ACCOMODATION  
VILLAGE**

LOCATION **95 - 99 ROBERTS STREET  
NORSEMAN WA 6443**

CLIENT **RESOURCE ACCOMMODATION  
MANAGEMENT PTY LTD**

TITLE **LAUNDRY 3 X 7m**

**HSC**  
building design Pty Ltd

m. 0403 887 932  
e. HSCbuildingdesign@hotmail.com  
w. www.HSCbuildingdesign.com

ABN 74 144 496 226 | QBCC LICENCE 1261062

**© Copyright**

This drawing is protected by copyright. All rights reserved. Unless permitted under the Copyright Act 1968, no part of this drawing may in any form or by any means be reproduced, published, broadcast or transmitted without prior written consent of the copyright owner.

**Please Note:**

If the status of this drawing is not signed off For Construction it may be subject to change, alteration or amendment at the discretion of HSC Building Design. If so, HSC Building Design is not liable for any loss, damage, harm or injury whether special, consequential, direct or indirect, suffered by you or any other person as a result of your use of this drawing for construction purposes. Do not scale from this drawing.



NOTE: THIS DRAWING IS TO BE READ IN CONJUNCTION WITH ALL DRAWINGS IN THIS SET AT OTHER PROJECT CONSULTANT INFORMATION

THIS PROJECT IS USING STANDARD MODULAR BUILDINGS - REFER TO MANUFACTURERS DESIGN AND DETAIL WHICH MAY VARY SLIGHTLY FROM THE INFORMATION SHOWN WITHIN THESE DRAWINGS

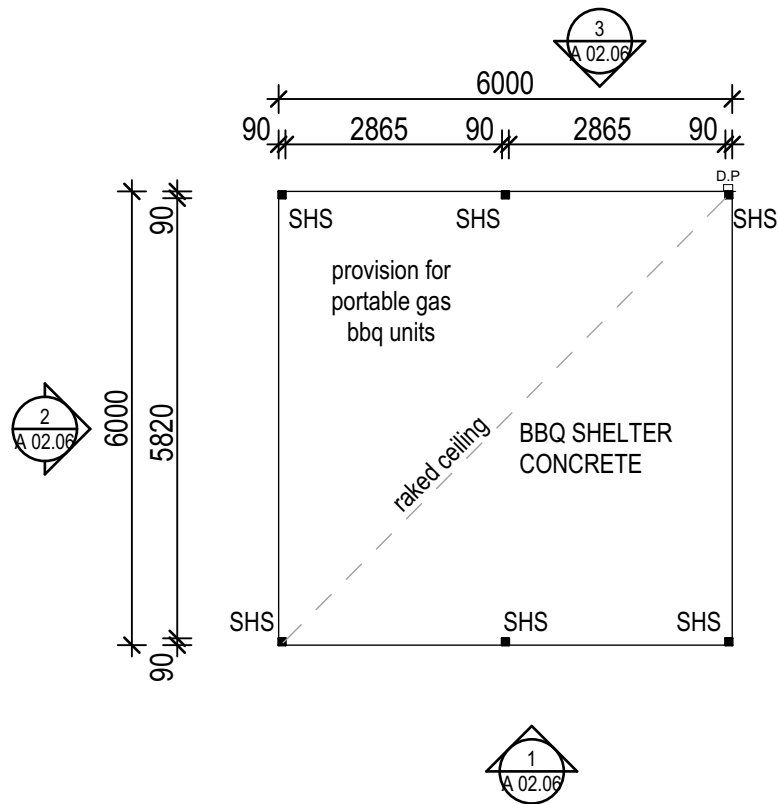

**FLOOR PLAN**  
Scale - 1:100

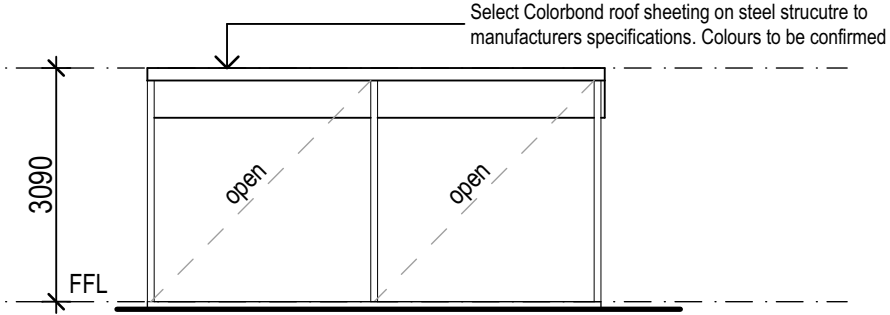

**1 ELEVATION 01**  
Scale - 1:100

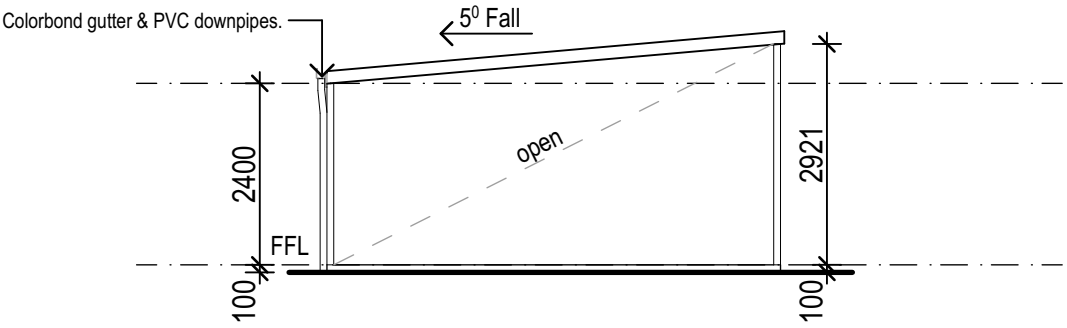

**2 ELEVATION 02**  
Scale - 1:100

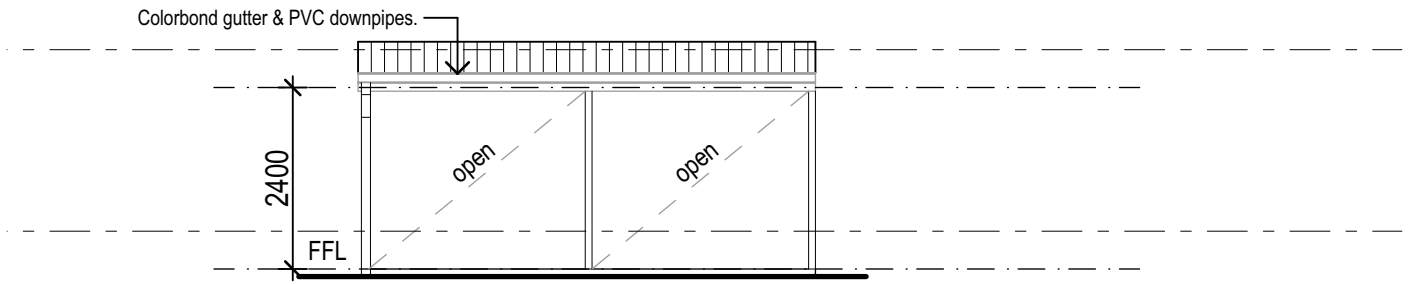

**3 ELEVATION 03**  
Scale - 1:100

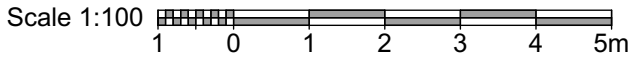
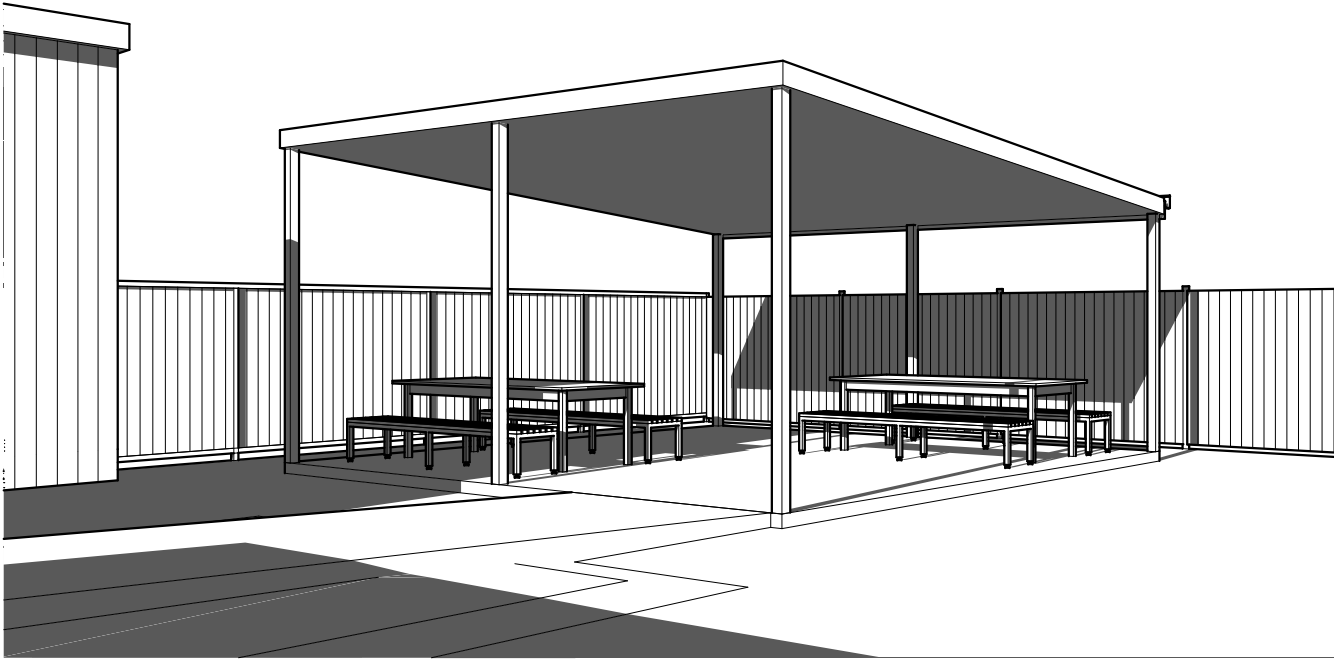

**BUILDING APPROVAL ISSUE  
FOR CONSTRUCTION\***

*conceptual and not for construction pending any required town planning and building approvals.			
DRAWN BY	HC	CHECKED	HSC
SCALES	1:100	SHEET SIZE	A3
START DATE	JUNE 2021	PLOT DATE	30/09/2021
0 50 ORIGINAL SHEET SIZE			
JOB NO.	210546	REVISION D	
DRWG/REV. NO.	A 02.06		

**HSC**  
building design Pty Ltd

m. 0403 887 932  
e. HSCbuildingdesign@hotmail.com  
w. www.HSCbuildingdesign.com

ABN 74 144 496 226 | QBCC LICENCE 1261062

**© Copyright**

This drawing is protected by copyright. All rights reserved. Unless permitted under the Copyright Act 1968, no part of this drawing may in any form or by any means be reproduced, published, broadcast or transmitted without prior written consent of the copyright owner.

**Please Note:**

If the status of this drawing is not signed off For Construction it may be subject to change, alteration or amendment at the discretion of HSC Building Design. If so, HSC Building Design is not liable for any loss, damage, harm or injury whether special, consequential, direct or indirect, suffered by you or any other person as a result of your use of this drawing for construction purposes. Do not scale from this drawing.

REV.	DATE	REVISIONS-DESCRIPTION	BY
A	25/06/21	DRAFT ISSUE FOR COMMENT	HC
B	28/06/21	DRAFT ISSUE FOR COMMENT	HC
C	11/08/21	CONCEPT DESIGN ISSUE	HC
D	30/09/21	BUILDING APPROVAL & TOWN PLANNING	HC

PROJECT	<b>PROPOSED ACCOMODATION VILLAGE</b>	CLIENT	<b>RESOURCE ACCOMMODATION MANAGEMENT PTY LTD</b>
LOCATION	<b>95 - 99 ROBERTS STREET NORSEMAN WA 6443</b>	TITLE	<b>BBQ SHELTER</b>



NOTE: THIS DRAWING IS TO BE READ IN CONJUNCTION WITH ALL DRAWINGS IN THIS SET AT OTHER PROJECT CONSULTANT INFORMATION

THIS PROJECT IS USING STANDARD MODULAR BUILDINGS - REFER TO MANUFACTURERS DESIGN AND DETAIL WHICH MAY VARY SLIGHTLY FROM THE INFORMATION SHOWN WITHIN THESE DRAWINGS

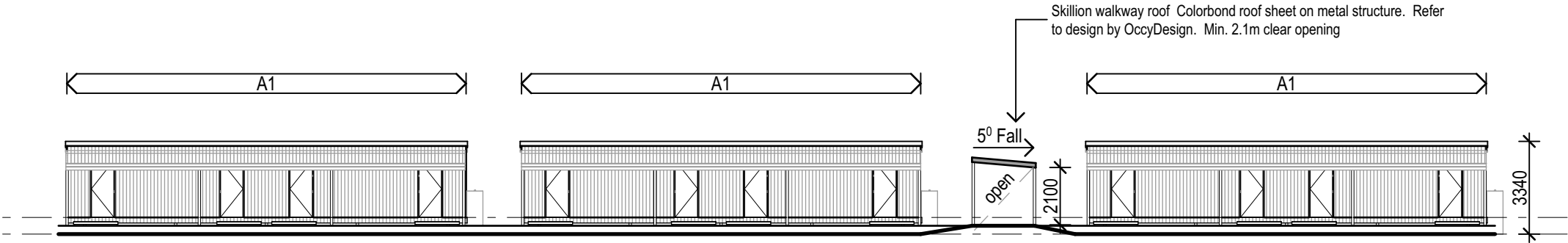

1 EAST ELEVATION  
Scale - 1:200

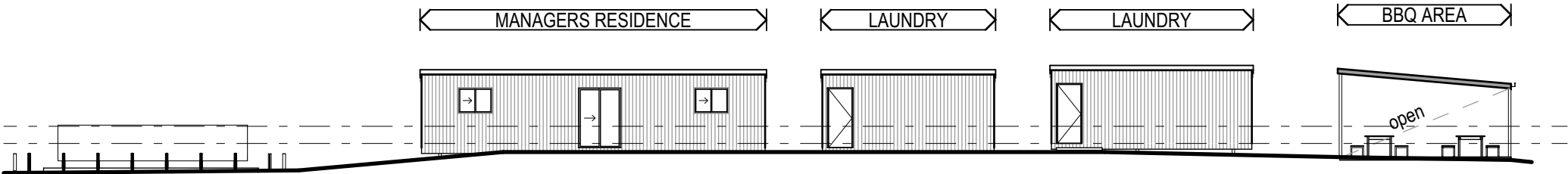

2 EAST ELEVATION 2  
Scale - 1:200

Scale 1:200  
2 0 2 4 6 8 10m

**BUILDING APPROVAL ISSUE  
FOR CONSTRUCTION\***

\*conceptual and not for construction pending any required town planning and building approvals.

DRAWN BY	HC	CHECKED	HSC
SCALES	1:200	SHEET SIZE	A3
START DATE	JUNE 2021	PLOT DATE	30/09/2021

0 50  
ORIGINAL SHEET SIZE

JOB NO. 210546

DRWG/REV. NO. A 03.01

REVISION D

**HSC**  
building design Pty Ltd

m. 0403 887 932  
e. HSCbuildingdesign@hotmail.com  
w. www.HSCbuildingdesign.com

ABN 74 144 496 226 | QBCC LICENCE 1261062

**© Copyright**

This drawing is protected by copyright. All rights reserved. Unless permitted under the Copyright Act 1968, no part of this drawing may in any form or by any means be reproduced, published, broadcast or transmitted without prior written consent of the copyright owner.

**Please Note:**

If the status of this drawing is not signed off For Construction it may be subject to change, alteration or amendment at the discretion of HSC Building Design. If so, HSC Building Design is not liable for any loss, damage, harm or injury whether special, consequential, direct or indirect, suffered by you or any other person as a result of your use of this drawing for construction purposes. Do not scale from this drawing.

REV.	DATE	REVISIONS-DESCRIPTION	BY
A	25/06/21	DRAFT ISSUE FOR COMMENT	HC
B	28/06/21	DRAFT ISSUE FOR COMMENT	HC
C	11/08/21	CONCEPT DESIGN ISSUE	HC
D	30/09/21	BUILDING APPROVAL & TOWN PLANNING	HC

PROJECT **PROPOSED ACCOMODATION  
VILLAGE**

LOCATION **95 - 99 ROBERTS STREET  
NORSEMAN WA 6443**

CLIENT **RESOURCE ACCOMMODATION  
MANAGEMENT PTY LTD**

TITLE **PROPOSED ELEVATIONS**



NOTE: THIS DRAWING IS TO BE READ IN CONJUNCTION WITH ALL DRAWINGS IN THIS SET AT OTHER PROJECT CONSULTANT INFORMATION

THIS PROJECT IS USING STANDARD MODULAR BUILDINGS - REFER TO MANUFACTURERS DESIGN AND DETAIL WHICH MAY VARY SLIGHTLY FROM THE INFORMATION SHOWN WITHIN THESE DRAWINGS

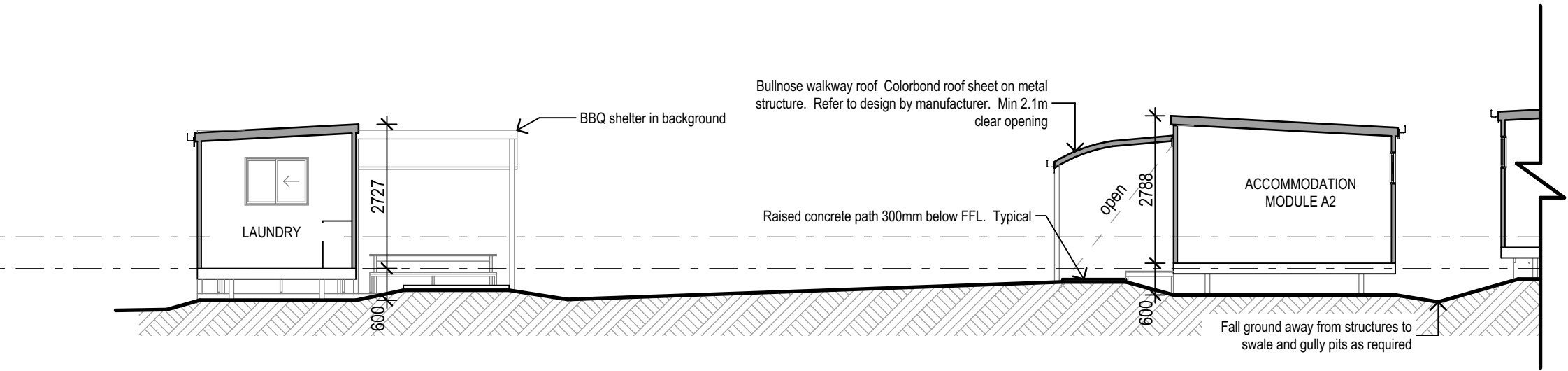

A SECTION A  
Scale - 1:100

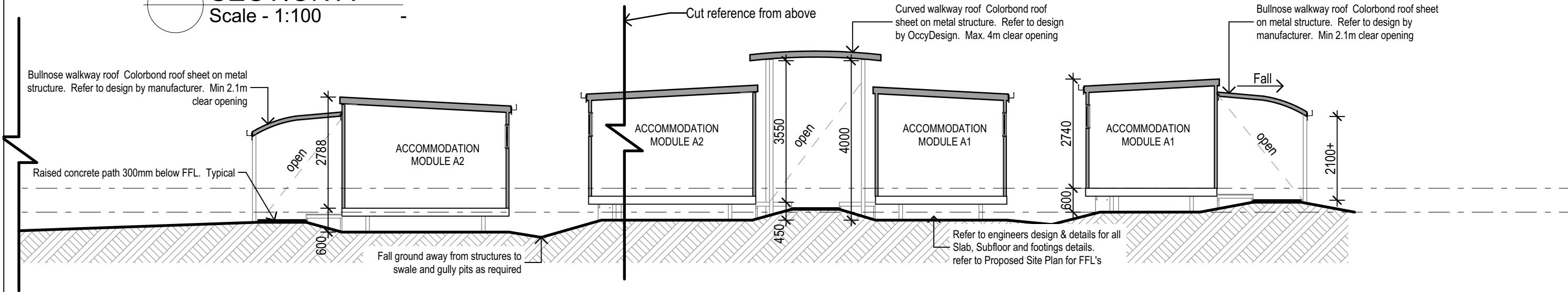

A SECTION A  
Scale - 1:100

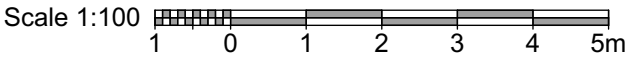

**BUILDING APPROVAL ISSUE  
FOR CONSTRUCTION\***

\*conceptual and not for construction pending any required town planning and building approvals.

DRAWN BY	HC	CHECKED	HSC
SCALES		SHEET SIZE	A3
START DATE	JUNE 2021	PLOT DATE	30/09/2021



**HSC**  
building design Pty Ltd

m. 0403 887 932  
e. HSCbuildingdesign@hotmail.com  
w. www.HSCbuildingdesign.com

ABN 74 144 496 226 | QBCC LICENCE 1261062

**© Copyright**

This drawing is protected by copyright. All rights reserved. Unless permitted under the Copyright Act 1968, no part of this drawing may in any form or by any means be reproduced, published, broadcast or transmitted without prior written consent of the copyright owner.

**Please Note:**

If the status of this drawing is not signed off For Construction it may be subject to change, alteration or amendment at the discretion of HSC Building Design. If so, HSC Building Design is not liable for any loss, damage, harm or injury whether special, consequential, direct or indirect, suffered by you or any other person as a result of your use of this drawing for construction purposes. Do not scale from this drawing.

REV.	DATE	REVISIONS-DESCRIPTION	BY
A	25/06/21	DRAFT ISSUE FOR COMMENT	HC
B	28/06/21	DRAFT ISSUE FOR COMMENT	HC
C	11/08/21	CONCEPT DESIGN ISSUE	HC
D	30/09/21	BUILDING APPROVAL & TOWN PLANNING	HC

PROJECT **PROPOSED ACCOMODATION  
VILLAGE**

LOCATION **95 - 99 ROBERTS STREET  
NORSEMAN WA 6443**

CLIENT **RESOURCE ACCOMMODATION  
MANAGEMENT PTY LTD**

TITLE **SECTION A**

JOB NO. **210546**

DRWG/REV. NO. **A 04.01**

REVISION D